Vmag™

ALL STACKED • ALL NATURAL

MARCH 2017

Voluptuous®

VOLUPTUOUS.COM

MICKY BELLS L-CUPS

THE SCORE GROUP®

REAL BIG TITS

FIRST LOOK
NATASHA'S HEAVY HANGERS

MASSIVE CLEAVAGE

EXCLUSIVE PREVIEW
BUSTY BROWN SUGAR 2

HARDCORE EDITION
SALE TO MINORS IS FORBIDDEN

VIDEO INSIDE

HH-CUP HOTTIE
NEWBIE DARIA IS BUSTY 'N' WET

Vmag™
MARCH 2017

CONTENTS

VOLUME 24, NUMBER 2

DEPARTMENTS

5 **V-MAIL**
This issue: Readers are very excited about JJ-cup newcomer Rachel Raxxx.

36 **V-SPOT I**
Newcomer Daria puts on a tight tops show. Plus, 2016 *Vmag* Awards update.

52 **V-SPOT II**
Lots of newcomers and favorites are featured in the new issue of *XL Girls*.

FEATURES

12 **DVD PICK**
The new movie Busty Brown Sugar 2 features 11 XXX caramel hotties.

PICTORIALS

20 DARIA

28 DEMMY BLAZE

37 KRYSTAL SWIFT XXX

44 JOANA

53 AMAYA MAY XXX

63 MS. YUMMY

70 BARBARA ANGEL

76 MICKY BELLS

88 NATASHA SWEET

NOTICE: THIS IS ADULT MATERIAL
All of the performers/models, and all of the characters that they portray, were over 18 years of age at the time of the photography. The content is inappropriate for minors and appropriate care should be taken to ensure that it is not viewed by anyone under 18 years of age.

Voluptuous (ISSN #1087-7657) is published bi-monthly for a total of 6 issues per year. Subscriptions (6 issues): $39.95 per year in the USA and $69.95 (U.S. funds only) in Canada. Published by The SCORE Group, P.O. Box 269017, Miami, FL 33126-9017. Periodicals Postage paid at Miami, FL and additional mailing offices. POSTMASTER: Please send address changes to: Voluptuous, P.O. Box 269017, Miami, FL 33126-9017.

DEMMY BLAZE PG 28

KRYSTAL SWIFT PG 37

JOANA PG 44

DEBUT

NATASHA SWEET PG 88

70

BARBARA ANGEL

Wet pussy and G-cups for your jacking pleasure.

MICKY BELLS PG 76

DEBUT

MS. YUMMY PG 63

AMAYA MAY PG 53

DVD PICK

Camille Morgan and 10 XXX sweeties in *Busty Brown Sugar 2*.

KATARINA pregnant and fucking in the JAN. '17 ISSUE

VOLUPTUOUS

subscribers can now add a **XXX bonus DVD** to their subscriptions. You get a DVD packaged with each issue!

IT'S THE PERFECT JACK PACK AT AN ABSOLUTELY INCREDIBLE PRICE!

Get 6 ISSUES of Voluptuous

PLUS 6 BONUS XXX DVDs

FOR ONLY **$49.95!**

Or get 6 ISSUES of the magazine only for just $39.95

TOLL-FREE U.S. & CANADA 1•800•421•0760 EVERYWHERE ELSE +01•305•662•5959 24-HOUR, 7-DAY FAX 1•305•662•5952

MAIL TO: The SCORE Group (Dept. VO0317), P.O. Box 269017, Miami, FL 33126-9017 USA

☐ **SEND ME 6 ISSUES OF *VOLUPTUOUS* WITH XXX DVD: $49.95/C$65.95/£31.95/€ 45.95**

☐ **SEND ME 6 ISSUES OF *VOLUPTUOUS* ONLY: $39.95/C$52.95/£25.95/€ 36.95**

Allow 4-to-8 weeks for delivery of first issue. All magazines will arrive in a discreet envelope to protect your privacy. By signing below, you certify that you are at least 18 years old. We accept payment in cash (£, €, C$ or US $ Bank Notes), American Express Travelers checks denominated in US funds or checks from a Canadian bank denominated in US $ (Canada Only.). All other countries: DVD Subscription $139.95/Magazine subscription $109.95. U.S. credit card orders must provide exact billing address if different from mailing address. New and current subscribers to *Voluptuous* will automatically save 15% off all DVDs and Magazines available in *Voluptuous*. This discount applies to SCORE Group products only, to be deducted prior to the addition of any S&H charges where applicable. Plus, new and current U.S. subscribers receive FREE S&H on all SCORE Group DVDs for the length of your subscription. *No discounts on magazine subscriptions. Some additional restrictions may apply. **15% discount available to U.S., Canada, U.K. & Mexico subscribers only. Offer expires April 10, 2017.**

➤ **PLEASE INDICATE:** ☐ *NEW* ☐ *RENEWAL* *All special offers mentioned above are non-transferable and are applicable as long as your *Voluptuous* subscription remains current. Discounts and free shipping offers cannot be combined with any other discount offers and may be revoked at any time at the sole discretion of *Voluptuous* and/or The SCORE Group. Current subscribers who wish to switch to a DVD Bonus subscription will receive a dollar amount credit for undeliverable issues that may be applied towards the new subscription.

➤ **PAYMENT METHOD:** ☐ Cash ☐ M/C/Eurocard/Access/Sirrus ☐ VISA/Plus ☐ AMEX ☐ Discover/Novus ☐ Maestro ☐ JCB ☐ Diners Club ☐ Union Pay

Card#_____ Exp._____ Security code_____ Amex Security code_____ Name_____ Age_____

Address_____ City_____ State_____ Zip/Post code_____

Country_____ Email_____ Signature_____

VO0317

CREDIT CARD ORDERS WILL NOT BE PROCESSED WITHOUT A SIGNATURE

V mail

SEND YOUR LETTERS TO:
V-Mail, P.O. Box 269017,
Miami, Florida 33126-9017 USA
Fax: 305-662-8922
EMAIL: VOLUPTUOUS@SCOREGROUP.COM

Newcomer Rachel nearly suffocated her stud in the movie *Busty Brown Sugar 2*.

RACHEL RAXXX: GIANT JJ-CUPS AND A PERSONALITY

Dear *Voluptuous*,

You did it again! You found another, young, beautiful, big-boobed superstar. Featuring girls like Rachel Raxxx (Nov. '16) is what has kept me a fan for many years. I still have copies of some of your original magazines. I have not been a magazine subscriber for a few years now. But, recently, I decided to treat myself to a subscription to *SCORELAND* online. After finding the beauty of Rachel Raxxx, I'm glad I did.

I vow to keep maintaining my subscription for as long as you keep finding young ladies like Rachel. She not only has an awesome body; she has a sweet, sexy voice and personality to go with it.

Please keep up the good work. I know girls like Rachel are like rare gems. They are difficult to find. Especially ones that are willing to do. Keep up the good work.–J.W., via email

Rachel is very thin around the ribcage. That's why her huge naturals measure "only" 42 inches.

RACHEL'S ALREADY DONE IT, BUT EVEN IF SHE HADN'T...

Dear *Voluptuous*,

Rachel Raxxx is so young, sweet and gorgeous. Sorry, Alexya, but I found a new love, and her name is Rachel. I hope you can keep this damn fine black lady modeling for years to come. Don't scare her away by trying to get her to do hardcore any time soon or at all. She doesn't need to do that. Most of us would be quite content seeing her grace your pages and videos with her naked solo posing. This one is a winner!

You might as well give Rachel the Newcomer of the Year award now. That contest is all but over.
–D.W., via email

Dear D.W.: Whooops! We didn't try to get Rachel to do hardcore. She asked to do it. Rachel fucks in the January '17 issue and also in the new movie Big Tit A-List 4, *available on page nine. We hope the face-smothering, cock-sucking, tit-fucking, pussy-jamming action doesn't ruin her for you. Just keep in mind how much she's enjoying what she's doing.*

A BUSTY NEIGHBOR, NEW GIRLS AND A FEW FIRSTS

Dear *Voluptuous*,

You always seem to live up to your slogan. The November '16 edition of *Voluptuous* is no exception. "All Stacked, All Natural," indeed.

Let's start with Cat Bangles as she does another XXX scene with guess

Another view of Paige Turner, who debuted in the Nov. '16 issue.

"Yeah, that's me," Cat says to her new neighbor. "Wanna fuck?"

who? I think we know. Haven't we seen her do a scene with JMac already? *[Editor's note: Lucky JMac fucked Cat in the November '16 issue.]* JMac must be the man. In the beginning of the scene, JMac realizes that the covergirl on the magazine he's holding is who he's talking to. Cat even points to it as if to say, "Yep, that's me." How could he resist wanting to get to know his neighbor better? I would have done the same thing. Any straight single man would have done what JMac did.

Next, you featured dark-haired brunette Tiggle Bitties posing as a schoolgirl. How long are we going to keep seeing schoolgirl pics? They're getting played out. How about just having her pose in regular attire, or do the models decide what to dress up as? *[Editor's note: Sometimes we decide, sometimes the models decide, sometimes we decide together. The schoolgirl fantasy is very popular among readers.]*

Tiggle's double-Ms are unbelievable, aren't they? Look at how they overlap her abs from the side as she lies back on the desk at the top of page 21. And not many women can do what she's doing on page 23. It takes some heavy floppers to hold up a pair of thick text books like Ms. Bitties is doing under her boobs. I believe that's the first time I've seen a pose like that. And, yeah, she's one of those models who loves to spread it. Meaning her pussy. She just can't seem to keep her hands of it.

Then you have Belarus's first "A" newcomer, Nila Mason (another American name for an Eastern European model). Nice to finally see a model from another Eastern European country other than Russia, Romania, Poland or the Czech Republic. Now we just need to see a newcomer from Estonia or Serbia. This just proves that busty naturals are all over the globe. Nila's got some nice, firm H-cups. Her boobs kinda remind me of Demmy Blaze's: puffy and firm.

And now one of my Top 25 fantasy girls and one of the best Ukrainian

Sexy Larissa Linn is among the finalists for 2016 Model of the Year.

Vmag™
MARCH 2017

PUBLISHED BY THE SCORE GROUP

JOHN FOX *president & CEO*
DAVE ROSENBAUM *editor*
VANESSA VILCA *art director*
ELLIOT JAMES *associate editor*

PRODUCTION

MICHAEL FEDERICI
print operations manager

ANDRES BASTIDAS
network systems manager

CUSTOMER SERVICE AND SUBSCRIPTIONS

For inquiries regarding existing *VOLUPTUOUS* subscriptions, please write to:
***VOLUPTUOUS* Customer Service**
P.O. Box 269017, Miami, FL 33126 USA
For 24-Hour Credit Card Orders:
Phone: 305-662-5959 Fax: 305-662-5952
Email: cservice@scoregroup.com

CIRCULATION

BOB CERMAK *N.A. circulation manager*
Email: bcermak2001@verizon.net

NORTH AMERICAN DISTRIBUTION

CURTIS CIRCULATION COMPANY
730 River Road
New Milford, NJ 07646-3048 USA
Phone: 201-634-7400 Fax: 201-634-7499

CHRIS REARDON *account executive*

DEBBIE WHELAN *international sales*

UK EDITION

COMAG
Tavistock Road, West Drayton,
Middlesex, UB7 7QE UK
Phone: 01895 433600 Fax: 01895 433602

ROBERT SMITH *account manager*

The records required by 18 USC 2257 and associated regulations with respect to this product (and all graphical materials associated therewith) are kept at the office of the Publisher at the following location: Custodian of Records,The SCORE Group, a division of Quad Int'l., Incorporated, 5001 S.W. 74 Court, Suite 200, Miami, FL 33155.

Retail price: USA: $9.99; Canada: $10.99; UK: £5.99. Bonus Edition: USA: $13.99; Canada: $15.99. March 2017. Vol. 24, No. 2 (on-sale January 10, 2017). © 2016 by The *SCORE* Group and Quad Int'l., Incorporated, all rights reserved. Republishing in whole or in part, including, but not limited to, any electronic media, is expressly forbidden except with written permission of The *SCORE* Group. *Naughty Neighbors*®, *Leg Sex*®, *40Something*®, *Voluptuous*® and *SCORE*® are registered trademarks of The *SCORE* Group and Quad Int'l., Incorporated. All persons depicted herein were at least 18 years of age at the time of the photography. Editorial Office: P.O. Box 269017, Miami, FL 33126-9017. Publisher disclaims all responsibility to return unsolicited material, and all rights in materials published vest in The *SCORE* Group and Voluptuous. Letters are assumed to be for publication, unless otherwise endorsed, and may be edited. This periodical is sold subject to the following conditions: it shall not be lent, resold, hired out or otherwise disposed of in a mutilated condition or in an unauthorized cover by way of Trade, except at the full retail price, or affixed to or as a part of any publication or advertising, literary or pictorial matter whatsoever, without the expressed written consent of the publisher. Any similarity between an individual person or people depicted in the fiction or artwork in this magazine and any real person or people is purely coincidental and is not intended as a representation of any particular individual or class of people. **PRINTED IN CANADA**

Does newcomer Nila Mason fuck? Yeah, she does, in *XL Girls* #310.

models of all time, Larissa Linn. The girl is a bundle of joy. She looks like she's having so much fun. I have fun doing fantasies with her. She's one of the cutest of today with some of the best lean but nicely-proportioned bodies. And she's one of a few who shows her pussy the conventional way, and that's with spread legs only. *[Editor's note: Photos do exist of Larissa using her hands to spread her pussy, and you'll be seeing them.]* She says that sometimes she is asked if she has sex on the first date and she says no because she wants to get to know her date first. Well, that's not true. In my fantasy with her debut pics, we went all the way!

And what a shocker: Dominatrix May West does hardcore! And, wow, next you feature super-boober Rachel Raxxx. She's 18 years old with boobs as big as hers? Black models have had some of the best mega-naturals. Just look at Roxi Red, Jenny, Sammie, Miosotis, Melissa Reed and Mianna Thomas. I'm surprised Rachel's hang is only 42 inches. I thought it would be at least 46 inches. She's gotta be fresh out of high school!

Look, guys, no hands! Tiggle has an unusual way of carrying her books.

P-Chan appears for the third time. She's getting bolder, I see. She's taking her undies off now though still not showing her pussy. But don't expect her to because of her country's porn laws. It's still amazing to see an Asian chick with 36J-cup naturals who may be bigger than Hitomi.

You debuted another dark-haired brunette, Paige Turner. And she just may have the potential to be a fantasy girl. It would've been nice to see her with a nice, tight top or blouse over that red bra then to methodically tease us. She doesn't completely show her pussy until the end of her pictorial, where she appears to make herself cum by fingering herself. Which means she was sincerely getting turned on by modeling, knowing that thousands and thousands of viewers will be seeing her.
–S.M., Randallstown, Maryland

Dear S.M.: Paige returned to fuck in the January '17 issue, available on page 11. It was her first on-camera fuck, and she told us she enjoyed that, too.

TITS MADE FOR FUCKING, PUSSY MADE FOR SUCKING

Dear *Voluptuous*,

Nila Mason (Nov. '16) is spectacular. Heavy, full boobs to lick all day and all night. Gorgeous face with sultry, dark hair. She is perfect in every way. She can't be bettered unless she can gain a bit around the belly, hips and bum. Amazing shape and form. Her pussy lips are the perfect size for sucking inside your mouth. Please tell me that she did XXX.–P.W., via email

Dear P.W.: Yes, Nila did do XXX, and you can see her in action in XL Girls *#310, on-sale now (also available in digital or print format at* eBoobStore.com*). If you want to see Nila in video action with those big boobs bouncing, check her out in the new movie* Full-Figured Foxes 4*, available on page nine.*

A GIRL WHO'S SO GREAT, HE'LL EXCUSE THE TATS

Dear *Voluptuous*,

Rachel Raxxx…wow! Those humongous fun-bags can easily compete with legends Miosotis, Kristina Milan and

Miosotis is a superstar of big, hanging naturals and one of the bustiest ever.

ATTENTION:
Vmag
SUBSCRIBERS ARE YOU MOVING?
TELL US QUICKLY!

The U.S. Post Office only forwards periodicals-rate mail for 60 days, so we must have your new address within three weeks of your move to guarantee that you'll get all your issues. We cannot be held responsible for non-delivery of issues due to your address change.

MAIL TO:
Voluptuous Change of Address
P.O. Box 269017
Miami, FL 33126 USA
Please include your mailing label or a legible copy.
email: cservice@scoregroup.com

Roxi Red. You can add Rachel's name next to these gazonga legends because she is in the same level and only 18 years old (she makes me feel like an old dude at 41).

The only thing I don't like of her is those tattoos, especially that one on her right ass cheek, but forget it. I can't wait to see her mammoth mammary glands bouncing while she rides the hard salami.–Roberto, via email

WITH TITS LIKE HERS, WHO CARES ABOUT THE PUSSY?

Dear *Voluptuous*,

I'm a heavy promoter of *Voluptuous*, *SCORE* and *XL Girls*. I absolutely love women, especially the body types in your magazines.

I have drooled over many of your models in the past and am not surprised when another special girl debuts, but I was stopped in my tracks when my tired, overworked eyes fell upon Demmy Blaze (Sept. '16). Wow! What a woman. What a body! What a face! She absolutely is breathtaking, as are many of your models, but this one…this one! I love all her photos, but the one on page 25 is my favorite.

I absolutely loved that she didn't expose her naked pussy. Her shots showed a woman who's confident enough to tease her audience and show her beautiful body in a very appropriate way. She is now my all-time favorite. I hope she continues to pose gracefully and hopefully not get any tattoos. Thanks so so very much for Demmy.–M.F., via email

Demmy Blaze (Nov. '16) shows us how she keeps her tits creamy.

Both of those cocks will find their way into May West's asshole.

Dear M.F.: You'll be happy to know that Demmy returns on page 28 of this issue in another breast-focused pictorial and she still doesn't have any tats (nor does she plan to get any). Demmy made her SCORE *debut in the August '16 issue, available at* eBoobstore.com *or by calling 1-800-421-0760 in the U.S. and Canada, +1-305-662-5959 elsewhere.*

Will Demmy win Newcomer of the Year? Find out in the May 2017 issue, on-sale March 14.

FEMALE TIT LOVER WANTS MAY'S ASS-TO-MOUTH

Dear *Voluptuous*,

I'm a mature woman over 40. I love to masturbate to your magazine. I love to see the naked men and their stiff cocks and the sexy, naked women with their huge titties and spread legs plus those big asses.

I'd love to help May West (Nov. '16) with that lovely stiff cock. May looked so hot with that penis in her mouth, pussy and asshole. I wished I could lick his penis when it came out of May's stinky asshole. I'd lick that guy's penis clean! The pics of his penis in her face and mouth with all that sperm made me bring out my BOB (battery-operated boyfriend) and fuck my hairy cunt non-stop.

continued on page 19

Vmag™ MASTER ORDER FORM

Tatiana in The Best of Voluptuous Xtra

MANY RELEASES NOW AVAILABLE ON BLU-RAY

BEST OF VOLUPTUOUS XTRA . **NEW** $39.95/$44.95 BLU-RAY
❑ REGION-FREE DVD 4-DISC SET (PIX789D) ❑ BLU-RAY 4-DISC SET (PIX789B)
This incredible collection features the very best of the best in hardcore action. Renee Ross, Cat Bangles, Tatiana Blair, Melonie Max and more, many in their first scenes.

BUSTY BROWN SUGAR 2 . . . . . **NEW** $39.95/$44.95 BLU-RAY
❑ REGION-FREE DVD 2-DISC SET (PIX813D) ❑ BLU-RAY 2-DISC SET (PIX813B)
Newcomer Rachel Raxxx sucks and fucks and so do 10 other super-naturally stacked caramel babes. Also features Danni Lynne, Roxi Red and Ms. Yummy.

BIG FAT TITS 2 . . . . . **NEW** $39.95/$44.95 BLU-RAY
❑ REGION-FREE DVD 2-DISC SET (VD335D) ❑ BLU-RAY 2-DISC SET (VD335B)
Your first chance to see newcomer Demmy Blaze on video. Plus, Micky Bells is pregnant and astoundingly stacked. Lila Payne, Amaya May, Paige Turner and more.

FAST DELIVERY 2-3 DAYS IN THE US & 5-10 TO MOST INTERNATIONAL LOCATIONS!

International Currency Conversion Chart

US $	Canadian $	U.K. £	EU €
$99.95	C$139.95	£67.95	€92.95
$59.95	C$83.95	£40.95	€55.95
$44.95	C$62.95	£30.95	€41.95
$49.95	C$69.95	£33.95	€45.95
$39.95	C$55.95	£26.95	€36.95
$29.95	C$41.95	£19.95	€27.95
$19.95	C$27.95	£13.95	€18.95

XL GIRLS ON LOCATION $39.95
❑ REGION-FREE DVD 2-DISC SET (VD280D)
❑ BLU-RAY DISC 2-DISC SET (VD280B) $44.95

SCORE ON LOCATION $39.95
❑ REGION-FREE DVD 2-DISC SET (VD278D)
❑ BLU-RAY DISC 2-DISC SET (VD278B) $44.95

VOLUPTUOUS XTRA 17 . . . . . $39.95
❑ REGION-FREE DVD 2-DISC SET (PIX687D)
❑ BLU-RAY DISC 2-DISC SET (PIX687B) $44.95

PREGGOS & MILKERS 2 . . . . . $39.95
❑ REGION-FREE DVD (PIX728D)
❑ BLU-RAY DISC (PIX728B) $44.95

ALL STACKED, ALL NATURAL 5 . . . . . $39.95
❑ REGION-FREE DVD 2-DISC SET (VD308D)
❑ BLU-RAY DISC 2-DISC SET (VD308B) $44.95

FUCKIN' NATURALS 2 . . . . . $39.95
❑ REGION-FREE DVD (PIX637D)

FULL-FIGURED FOXES 4 . . . . . $39.95
❑ REGION-FREE DVD 4-DISC SET (VD334D)
❑ BLU-RAY DISC 4-DISC SET (VD334B) $44.95

VOLUPTUOUS BLACK LABEL $39.95
❑ REGION-FREE DVD (PIX638D)

FULL FIGURED FOXES 3 . . . . . $39.95
❑ REGION-FREE DVD (VD276D)

TITS & TUGS 9 . . . . . $29.95
❑ REGION-FREE DVD 2-DISC SET (PIX562D)

TITS ON TOP 2 . . . . . $39.95
❑ REGION-FREE DVD 3-DISC SET (PIX582D)

JENNICA LYNN $39.95
❑ REGION-FREE DVD (VD285D)
❑ BLU-RAY DISC (VD285B) $44.95

XL TOP GUNS $39.95
❑ REGION-FREE DVD 3-DISC SET (PIX665D)

ALL STACKED, ALL NATURAL 2 . . . . . $29.95
❑ REGION-FREE DVD (VD250D)

READY FOR STUFFING 2 . . . . . $39.95
❑ REGION-FREE DVD (VD305D)
❑ BLU-RAY DISC (VD305B) $44.95

MAMMARY MAMBO $39.95
❑ REGION-FREE DVD (PIX501D)
❑ BLU-RAY DISC (PIX501B) $44.95

VOLUPTUOUS XTRA 16 . . . . . $39.95
❑ REGION-FREE DVD (PIX664D)
❑ BLU-RAY DISC (PIX664B) $44.95

THICK CHICKS ON DICKS ANAL EDITION . . . $39.95
❑ REGION-FREE DVD 2-DISC SET (PIX605D)

LARGE LOVIN' 4 . . . . . $39.95
❑ REGION-FREE DVD 3-DISC SET (PIX639D)

DOUBLE-STUFFED PLUMPERS 2 . . . . . $39.95
❑ REGION-FREE DVD (PIX614D)

DOUBLE-STUFFED PLUMPERS 3 . . . . . $39.95
❑ REGION-FREE DVD 2-DISC SET (PIX675D)
❑ BLU-RAY DISC 2-DISC SET (PIX675B) $44.95

VOLUPTUOUS XTRA 15 . . . . . $39.95
❑ REGION-FREE DVD (PIX612D)

SCORE XTRA 14 . . . . . $39.95
❑ REGION-FREE DVD 2-DISC SET (PIX630D)

ALL STACKED, ALL NATURAL 6 . . . . . $39.95
❑ REGION-FREE DVD 4-DISC SET (VD325D)
❑ BLU-RAY DISC 4-DISC SET (VD325B) $44.95

CHUBBY & FUCKED 2 . . . . . $39.95
❑ REGION-FREE DVD 2-DISC SET (PIX617D)

THICK CHICKS ON DICKS ANAL 2 . . . . $39.95
❑ REGION-FREE DVD (PIX673D)
❑ BLU-RAY DISC (PIX673B) $44.95

CHESTY PREGGOS 2 . . . . . $39.95
❑ REGION-FREE DVD (PIX447D)

PREGGOS & MILKERS $39.95
❑ REGION-FREE DVD 2-DISC SET (PIX581D)

ALL STACKED, ALL NATURAL 4 . . . . . $39.95
❑ REGION-FREE DVD 2-DISC SET (VD298D)
❑ BLU-RAY DISC 2-DISC SET (VD298B) $44.95

BUSTY RIDING ACADEMY $19.95
❑ REGION-FREE DVD (PIX400D)
❑ BLU-RAY DISC (PIX400B) $24.95

HEAVY HANGERS $39.95
❑ REGION-FREE DVD 4-DISC SET (VD291D)
❑ BLU-RAY DISC 4-DISC SET (VD291B) $49.95

BIG TIT A-LIST 4 . . . . . $39.95
❑ REGION-FREE DVD 2-DISC SET (PIX810D)
❑ BLU-RAY DISC 2-DISC SET (PIX810B) $49.95

TOLL-FREE 1-800-421-0760 www.eBoobStore.com
WORLDWIDE +01-305-662-5959 FAX 1-305-662-5952 MAIL: The SCORE Group, Dept. VO0317, P.O. Box 269017, Miami, FL 33126-9017 USA

❑ **I'm a SCORE Group subscriber and I get 15% discount on my DVD order.** Customer ID# _____

Shipping & Handling **U.S.:** $4 per DVD. **Canada & the rest of the world:** $10 for the first, $3 for each additional (First Class Mail International) Delivery within 7-10 days. $10 per DVD (Priority Mail International-Minimum 2 DVDs) Delivery within 5-7 days. $60 for 1-10 DVD (Express Mail International). ***15% discount applies to U.S., Canada, Mexico & UK subscribers only; free shipping applies to U.S. subscribers only.** For tracking and the security of your package, US Orders are shipped via Priority Mail or express courier. Rush Delivery is available for an additional cost. Please call for rates and service availability. **US customers make checks or money orders payable to The SCORE Group.** We accept payment in cash (£, €, C$ or US $ Bank Notes), American Express Travelers checks denominated in US funds or checks from a Canadian bank denominated in US $ (Canada Only.) Florida residents please add 7% sales tax. Credit card orders must provide the exact credit card billing address in addition to the mailing address if the two are different. All items are shipped in sturdy, discreet packaging to protect your privacy. All sales are final. Damaged DVDs will only be replaced for one of the same title if reported within 30 days of receipt. The SCORE Group cannot be held responsible for Customs seizures. By ordering, you certify that you are at least 18 years old.

Payment Method: ❑ Cash ❑ Check ❑ Money Order ❑ MasterCard/Access/Eurocard ❑ VISA ❑ American Express ❑ Maestro ❑ JCB ❑ Diners Club ❑ Union Pay

Name _____ Age _____ Card # _____ Exp. _____

Security code required (last 3 digits above signature): _____ **American Express (4 digits above card #):** _____

Address _____ City _____ Country _____ Zip Code _____

Phone _____ Email _____ **Signature Required** _____

VO0317

Credit Card Orders Will Not Be Processed Without A Signature And A Security Code

V-mag BACK ISSUES DEPARTMENT

JAN. 2017—18-year-old Rachel Raxxx fucks. Amaya May debuts. Katarina is pregnant and fucking. Hot photos of 2016's best girls.

NOV. 2016—18-year-old Rachel Raxxx unveils her JJ-cups. Three XXX pictorials: Cat Bangles, May West and Emilia Boshe.

SEPT. 2016—May West debut and interview. Demmy Blaze debut. Roxi Red XXX. Ivana Gita tits & tugs & BJ. Lila Payne encore.

JULY 2016—The contest winners are revealed. Allie Pearson's first on-camera BJ & tit-fuck. Micky is pregnant & huge.

MAY 2016—This issue is unbelievably stacked! Features the debut of MM-cup Tiggle Bitties. Plus Allie Pearson & Ivana Gita.

FEB./MAR. 2016—Brand-new pictorials of the finalists for Newcomer of the Year, including Alexya, Kate Marie & Larissa.

DECEMBER 2015—New Jennica Lynn photos. Beautiful Alexya debuts. Cat Bangles anal XXX. Melissa Mandlikova pregnant.

NOVEMBER 2015—P-Chan, formerly known as Fuko, debuts. Barbara Angel's first XXX. Krystal Swift, Liza & Valory Irene.

OCTOBER 2015—Samantha Lily spreads, Maserati, Katarina and Harlow fuck, Brit babe Ellie debuts and much more!

SEPTEMBER 2015—Busty cops, and delivery girls, sexy teachers, stacked students and more. Your fantasies are reality.

AUGUST 2015—New pics of Alaura Grey, Dors and Terri poolside, a look back at a *V-mag* legend and Trinity Michaels in XXX.

JULY 2015—Three girls debut, including glam girl Larissa Linn. Emilia Boshe XXX, and a preview of *Preggos and Milkers 2*.

MAY 2015—Our greatest awards issue ever? Quite possibly. Stuffed with all your favorite girls, hardcore and much more.

APRIL 2015—Jumping JJ-cups! Alaura Grey's cups overflowed in her debut. Bebe Cooper lactating, and Felicia and Nikki XXX.

MARCH 2015—Jenna Valentine bustier than ever. New pics and interview. Shyla Shy super-preggers. Kamille Amora first XXX.

FEBRUARY 2015—Newcomer Olivia Jackson has huge tits and a big ass. New Jennica Lynn. Cutie Roxanne Diamond debuts.

JANUARY 2015—Awards issue with the finalists for top model, newcomer, XXX, ass and plumper of the year titles.

HOLIDAY 2014—G-cup Maya debuts. Natalie Fiore almost nine months preggers. Marie Leone gets ass-fucked by two guys.

DECEMBER 2014—Ten events that shaped big-tit history. Cat Bangles and Alana Lace XXX. Cameron Skye's hairy red bush.

NOVEMBER 2014—The 10 greatest growth spurts ever. Lily Madison on the beach. Missy Monroe anal. Sadie Blooms XXX.

OCTOBER 2014—Melissa Mandlikova six-months pregnant. Cat Bangles debuts. New Joana photos and interview. Maggie XXX.

SEPTEMBER 2014—New Bebe Cooper photos, and she's still milking! Elle Flynn three-way and interview. Gya self-sucks.

AUGUST 2014—Bex Shiner and Rene Love return and an Angel DeLuca interview. Plus, good girl Jennica Lynn gets naughty.

JULY 2014—Celebrate *V-mag*'s 20th anniversary with a 164-page issue starring the Top 100 V-Girls ever. Packed with pinup shots.

JUNE 2014—Terri Jane and Nancy Navarro return. MILF Janessa Loren debut & interview. Cameron Skye's first hot fuck!

MAY 2014—Roxi Red pics and interview. Renee Ross, Hitomi, Joana, Karina Hart, Sirale, Rockell and Felicia Clover XXX.

APRIL 2014—Scarlet LaVey and Rachel Love XXX. Bex Shiner, Dani Moore and Elle Flynn de-but. *Voluptuous Xtra 15* preview.

MARCH 2014—Three hardcore layouts featuring Jessica Roberts, Angel DeLuca and Nikki Smith. Plus three new naturals.

FEBRUARY 2014—Gya Roberts can't stop sucking her tits! New girl Brittany Kendall fucks. Jennica Lynn photos & interview.

JANUARY 2014—Arianna Sinn in her kinkiest XXX pictorial ever. Brittany Kendall and Valentina Monroe debut and much more!

HOLIDAY 2013—Our annual contest issue with full-length layouts of Rockell, Anjii Ross, Scarlet LaVey, Roxi Red and Sirale.

NOVEMBER 2013—Chantal Raye & Charlotte debut. Felicia Clover returns, and Bailey Santanna is pregnant & fucking.

OCTOBER 2013—Janne Hollan makes a sexy return. Plump Kendra Lee Ryan debuts. Sirale and Pheona Monroe get fucked.

SEPTEMBER 2013—Terri Jane takes a skinny dip, and a sexy "Tits in Tight Tops" section featuring Renee Ross and more!

AUGUST 2013—Eight pages of V-Girls destroying their bikinis. Gya self-sucks and shaves. Plus a bonus hardcore DVD.

Select digital back issues available now at eBoobStore.com. You can view them on your phone, iPod, iPad or tablet. Scan this QR code to check them out!

MAIL TO: The SCORE Group (Dept. VO0317), P.O. Box 269017, Miami, FL 33126-9017 USA

Send me the following back issues. $11 PER ISSUE INCLUDING SHIPPING. CANADA C$18, UK £10, EU € 13 ALL OTHER COUNTRIES $16 USD, including shipping. **Two magazine minimum order for international customers** *15% discount applies to U.S., Canada, Mexico & UK subscribers only. U.S. orders are shipped via First Class or Priority Mail. International orders are shipped via Global Priority Mail (where available) or First Class Mail. Rush Delivery is available for an additional cost. Please call for rates and service availability. US customers, make checks or money orders payable to The SCORE Group. We accept payment in cash (£, €, C$ or US $ Bank Notes), American Express Travelers checks denominated in US funds or checks from a Canadian bank denominated in US $ (Canada Only) made payable to The SCORE Group . Florida residents please add 7% sales tax. Credit card orders must provide the exact credit card billing address in addition to the mailing address if the two are different. All items are shipped in sturdy, discreet packaging to protect your privacy. All sales are final. The SCORE Group cannot be held responsible for Customs seizures. By ordering, you certify that you are at least 18 years old.

❑ I am a V-MAG subscriber & save 15% on all issues ordered.

VOLUPTUOUS: ❑ Jan.. '17 ❑ Nov. '16 ❑ Sept. '16 ❑ July '16 ❑ May '16 ❑ Feb/Mar. '16 ❑ Dec. '15 ❑ Nov. '15 ❑ Oct. '15
❑ Sept. '15 ❑ Aug. '15 ❑ July '15 ❑ May '15 ❑ April '15 ❑ Mar. '15 ❑ Feb.'15 ❑ Jan. '15 ❑ Hol. '14 ❑ Dec. '14
❑ Nov. '14 ❑ Oct. '14 ❑ Sept. '14 ❑ Aug '14 ❑ July '14 ❑ June '14 ❑ May '14 ❑ April '14 ❑ Mar. '14 ❑ Feb. '14
❑ Jan. '14 ❑ Hol. '13 ❑ Nov. '13 ❑ Oct. '13 ❑ Sept. '13 ❑ Aug '13 ❑ July '13 ❑ June '13 ❑ May '13 ❑ April '13

Payment Method: ❑ Cash ❑ Check ❑ Money Order ❑ M/C/Eurocard/Access/Sirrus ❑ VISA/Plus ❑ AMEX ❑ Discover/Novus ❑ Maestro ❑ JCB
❑ Diners Club ❑ Union Pay In case of sellout, list alternate choice(s): _____

Credit Card #: _____ Expires: _____

Provide Security Code (Last 3 Digits Above Signature): _____ American Express Cardholders enter the 4 digits above Card No. Here: ____

Name: _____ Age: _____ Cust. ID #: _____

Address: _____ Telephone/Email: _____

City: _____ State/Country: _____ Zip/Postal Code: _____

Signature: _____ VO0317

Credit Card Orders Cannot Be Processed Without Signature and Security Code

TOLL-FREE U.S. & CAN.
1-800-421-0760

24-HOUR FAX
1-305-662-5952

WORLDWIDE
+01-305-662-5959

INTERNET
www.eBoobStore.com

WE ACCEPT PAYMENTS IN U.S.$, C$, £ AND €

AVAILABLE ON Blu-ray Disc™

Vmag DVD Pick

BUSTY BROWN SUGAR 2

CAT BANGLES

Cock-loving, caramel-colored hotties put on a show. Puerto Rican sexpot Cat Bangles is dressed to attract cock, and she gets what she wants. Nadia Vixen has beautifully shaped tits and silver-dollar areolae to go along with her great ass. Newcomer Danni Lynne is the "36EEE Porn Store Salesgirl." When big-dicked JMac comes a-callin', she invites him to sample her goods.

THE BIGGEST TITS, THE HARDEST HARDCORE!

NADIA VIXEN

DANNI LYNNE

See it now at
eBoobstore.com
Vmag DVD Pick
MS. YUMMY

Ms. Yummy, who debuts in this issue, has her big tits and big booty worshipped and her rack glazed. Roxi has her JJ-cups measured and weighed before she fucks. Camille says, “I want some double dick tonight.” She gets it in a hot three-way. Maserati has mega-tits, and mega-tits deserve mega-cock, which is why we paired her with JMac.

ROXI RED

CAMILLE MORGAN

MASERATI

RACHEL RAXXX

LIZA BIGGS

LAYLA MONROE

Rachel is only 18 and has JJ-cup tits. She also has the sex skills of a mature woman. Liza Biggs gives her guy a back rub with her JJJ-cup naturals before sucking and fucking him. Layla Monroe sucks her own cunt cream off a thick cock and jams it deep into her tight asshole. Young Marie Leone gets a big load. Sweet!

ORDER NOW
ON PAGE 9
MARIE
LEONE

TOTALLY STUFFED!

Now SCORELAND has more updates than ever.

NEW! Watch SCORELAND on your HDTV FREE with your Roku device

More XXX and exclusive content than any other big-bust site on the Web!

The world's #1 boob lovers' site...*BY FAR!*

- **NEW** Loyalty Program. Earn an additional free site for each month you're a member.
- **NEW** high-res photos and HD videos using the latest CDN technology.
- **NEW** non-recurring, month-to-month billing option. Never worry about rebilling dates!

No credit card? No problem!

Visit Scoreland.com to pay by cash, check or money order!

SCORELAND.COM

V-MAIL

Continued from page 8

I want a threesome with May and her just-fucked cunt and asshole and sexy BBW Roxee Robinson, who reminds me of Candy Kane, circa 1980s, with her huge boobs and wide ass. All three of us would be naked, sweaty and smelly! I'd eat out both women. I get so horny just thinking about Roxee and May all sweaty and their lovely odors filling up the room. I'd sniff their farts and have both ladies stand over me and urinate on me from head to toe. Whew! My battery-operated boyfriend is on high again! Love your magazine.–W.P., Charlotte, North Carolina

Dear W.P.: Thanks for writing again, but can we ask you to please use the same name every time you write? We're getting confused. And, once again, can you send in some photos of yourself? We'd like to know if you've got what it takes to be in Vmag. *Then, maybe we can pair you up with May and Roxee and you can do all of the things you talk about in your letter. You do want to do them, don't you?*

May gets fucked in the movie Big Tit A-List 4, *available on page nine. She's one of the horniest newcomers we've ever featured, and she shot a threesome in which she got ass-fucked by two guys.*

Roxee has a pictorial in the new issue of XL Girls *(SP310), on-sale now.*

continued on page 85

Inquiring minds want to know, "What's that on Rockell's rack?"

And nobody will know it but you. That's because ***Voluptuous***, ***SCORE*** and other great ***SCORE*** Group magazines are now available in ultra-private digital versions that you can view on your mobile device and take anywhere.

- **Available one week before the print version goes on sale!**
- **Five free embedded videos in each issue!**
- **Crystal-clear images**
- **Zoom in and zoom out**
- **$9.99 each at eBoobStore.com**

PLAYS ON ALL DEVICES

DARIA

GETTING WET WITH THE NEWBIE

Daria, a young Russian doll, is making her worldwide magazine debut as the covergirl of this issue and the February '17 issue of *SCORE*. Double cover debuts are rare, but Daria is a rare beauty who's worthy of the honor. She's a recent college graduate, and she told us, "Because I have just graduated, I have more free time now for this." By "this," does she mean taking long, leisurely, soapy showers or posing for our viewing pleasure? "Both!" she said.

Vmag
DEBUT

Daria's naturals are full, firm and defy gravity, as many young breasts do. They look especially good when they're wet and soapy. Daria looks good no matter what she's doing. She enjoys exercising and going to the gym. She likes to play volleyball, and can you imagine her bouncing around the court? She likes roller skating.

BARE FACTS

Daria

Birthday: May 4, 1994
Age: 22 **Height:** 5′6″
Weight: 168 lbs. **Bra:** 34HH
Measurements: 42-30-36
Born & Lives: Russia
Videos: At Scoreland.com.

"I like honest people," said Daria, who, not surprisingly, was the bustiest girl at the university she attended. "Be yourself. Don't try to be fake. It's better to be a real person. I like a man to not pretend to be what he is not." Daria is what she is: a vibrant young woman who knows what she wants and what men want. "Being naked for pictures and videos got me very excited," she said. "I hope you get excited looking at me!"

DEMMY BLAZE

DOING SOME HEAVY LIFTING

One of the finalists for 2016 Newcomer of the Year (and a leading contender, in our opinion), Ukrainian babe Demmy returns with her impressive cleavage and big fat tits. *Big Fats Tits 2* happens to be the name of the new movie she's in, although the title would have been more accurate had it been *Big Fat Heavy Tits*. Demmy's H-cups look weighty and are weighty. She told us so in the interview that starts on the next spread. Wanna do some lifting?

BARE FACTS

Demmy Blaze

Birthday: Nov. 7, 1991
Age: 25 **Height:** 5′6″
Weight: 146 lbs.
Bra: 34H **Measures:** 42-28-38
Previous appearance: Sept. ′16 **Movies:** *Big Fat Tits 2* (X-Rated. Available on page nine). More videos at Scoreland.com.

VMAG INTERVIEW

V-MAG: Hi, Demmy, and welcome back to *V-mag*. It's great to have you here.
DEMMY: Thank you. It's great to be here! I am so excited!
V-MAG: Let's start with some basic information. You are from Ukraine, and you are how old?
DEMMY: I am 25 years old.
V-MAG: And you had never modeled professionally before you came to The SCORE Group, had you?
DEMMY: No, but I am a webcam model. It is a lot of fun.
V-MAG: Are you enjoying this?
DEMMY: Yes, very much. It makes me feel sexy and I enjoy how I look in the pictures and videos. The people here are very nice and professional. It took me a while to decide to do this when you contacted me, but I'm glad I did it. I'm very happy doing what I am doing. I never thought I would show my boobs, and then I discovered that I like doing it on the webcam, and now I am doing it in the magazines and videos.
V-MAG: Do you think you will ever have sex on-camera?
DEMMY: Right now, no. I don't think I will change my mind, but you never know. I think men enjoy seeing my big boobs and pretty body.
V-MAG: We definitely do. So, you're a bit more conservative than some of our models. Will you ever have sex on the first date?
DEMMY: Yes! Why not if I like the guy? I will not have sex with a man who I just met, but if I like a man enough to go out with him, then you never know.
V-MAG: Have you had any wild sexual encounters that you can tell us about?
DEMMY: Not really, but I am young. I hope to have some, but not yet. I have not had sex with a lot of men.
V-MAG: What does a man have to do to get your attention?
DEMMY: He should not try too hard. He should keep himself nice. Have a nice smile. Have a good sense of humor. Just be yourself and that is best. I do not like when a man tries to be phony.
V-MAG: Will you ever make the first move on a man?
DEMMY: Never! I just wait for him to come up to me. Sometimes they are too shy, but usually they come up to me. Men do not think I am intimidating.
V-MAG: You're very sweet. Let's talk about your boobs. What is your bra size?

Interview continues on page 60

Demmy always wears a bra because she loves showing off her cleavage and wants to keep her tits in tip-top shape. Speaking of heavy lifting, check out the photo to the right, in which Demmy is lifting a nipple to her tongue. We're surprised she can do that (usually, only girls with pliable hooters can do it). But the photo at the bottom of this page is the money shot. Can you imagine sliding your cock into her cleavage? "Men cum fast when I do that."

Demmy is pretty and sweet and very girl-next-doorish. FYI, the interview on page 31 was conducted in English without a translator. She speaks English with a sexy Ukrainian accent. She doesn't take off her panties because…well, because she's just not ready for that. But use your imagination. Or, if you want, just focus on those tits. Naturals like Demmy's simply don't come along too often.

V SPOT

FRESH OFF THE RACKS!

BY DAVE ROSENBAUM

DARIA'S BTS FASHION SHOW

That's BTS as in Behind The Scenes. Daria, who debuted on page 20, flew all the way from Russia to Prague, Czech Republic for her first photo shoots, and she had a great time.

"It's quite amazing to be here," said this 22-year-old H-cup natural.

She loved having her hair and make-up done. She loved posing for pictures. And she loved trying on clothing. No wonder: She looks great in everything she wears.

The many looks of newcomer Daria, from sexy girl next door (left) to party girl dressed for a wild night on the town.

Tiggle's magnificent hangers made her one of 2016's best newcomers.

TIGGLE'S MAG & AWARDS UPDATE

We have the winners in the "Win Tiggle's Signed Debut *V-Mag*" contest from the September '16 issue. The MM-cup newcomer signed three copies of the May '16 issue so we could give them away.

And the winners are: L.C. from Roanoke, Virginia; B.R. from Hudson, New York; and G.M. from Sacramento, California.

Tiggle has been making a splash in both *Voluptuous* and *SCORE*, and next issue, we'll find out whether she won 2016 Newcomer of the Year.

And speaking of the *Vmag* Awards, ballots have been pouring in, and we've been busy counting them. Tiggle, Rachel Raxxx, Demmy Blaze and Lila Payne look like the front-runners for Newcomer of the Year.

Things are getting interesting in the Model of the Year voting. Joana is trying to win for the third time in four years. Vanessa Y. is trying to win for the second straight year. Alexya is trying to win Model of the Year one year after winning Newcomer of the Year. But readers were floored by Micky Bells' pregnancy growth spurt, and she's right in the mix for the title.

We'll keep counting and announce the winners in the May '17 issue, on sale March 14 (or digitally one week earlier at eBoobStore.com.

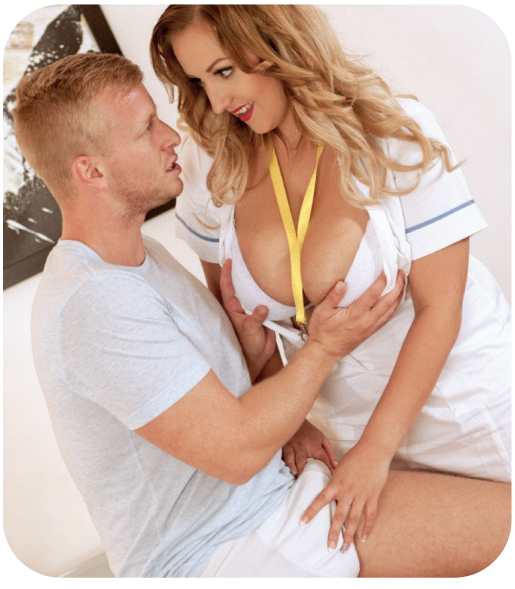

KRYSTAL SWIFT

HEAD NURSE AT HOOTER HOSPITAL

Poor Dennis. He's had a bad day. He crashed his motorcycle and injured his arm. But Dennis' day is about to get a lot better. You see, he made the right choice and walked into Hooter Hospital, where the nurses wear short, tight, cleavage-revealing uniforms. Krystal isn't a doctor. We're not even sure she's a nurse. But she definitely knows how to make a man feel better. "Here, let me take that out for you," Krystal says reaching for his hard cock.

BARE FACTS

Krystal Swift

Birthday: Sept. 16, 1988
Age: 28 **Height:** 5′5″
Weight: 154 lbs. **Bra:** 34F
Measurements: 40-28-36
Previous appearances: Nov. ′15, March ′15, Sept. ′14
Movies: *SCORE Threesomes 2* and *Busty Cock Worshippers 4* (XXX-Rated); *All Stacked, All Natural 5* (X-Rated).
Available on page nine.

We didn't realize blow jobs and pussy were cures for a broken arm. Perhaps they're not, but at least they'll take your mind off your problems. At this point, Dennis' cock is aching because he can't wait to sink it inside Krystal's soft, warm, wet pussy, and the truth is, she can't wait to get fucked, either. And she doesn't care if the doctor walks in. This *is* Hooter Hospital.

We've known for a long time that they have different ways of doing things in the Czech Republic. The women fuck more. Being a porn star is a badge of honor. What we didn't know is that they have a different way of doing things in their hospitals, too. "Do you feel better now?" Krystal asks Dennis as he unloads his load on her rack? Better than new.

JOANA

A VOLUPTUOUS STATE OF BLISS

"I like to make a man feel my love," said Romanian brickhouse Joana Bliss, whose 42-28-38 body fills us with love and lust. "I am playful and spontaneous. I like a man to make me feel the same and to be real and genuine. The most important thing is to love, and then the rest becomes perfect." Does that mean there's a chance of sex on the first date? "If I am feeling it, why not?"

BARE FACTS

Joana

Birthday: October 22, 1979
Age: 37 **Height:** 5′8″
Weight: 132 lbs. **Bra:** 34FF
Previous appearances: May ′16, June 15, May ′15
Videos: *All Stacked, All Natural 6, Top Guns* and *SCORE On Location* (X-Rated. Order on page nine).

We know what you were thinking when you saw the photos on the opening spread: Is the corset going to come off? Of course it is. Joana has nothing to hide. "I hope everyone likes my photos and videos as much as I enjoyed making them," Joana said. "Sometimes I cannot believe I have been doing this so long. Many girls model for a few years and then you never see them again. So I am lucky to have loyal fans who want to keep seeing me." Again and again.

Vmag
MARCH 2017
Joana

V SPOT

FRESH OFF THE RACKS!

BY DAVE ROSENBAUM

THE NEW *XL GIRLS*

A dream issue for lovers of busty BBWs!

It takes an extremely big bottle of oil to cover Alaura Grey's giant naturals.

Big tits, big asses, lots of curves and more to love…there's a lot going on in the new issue of *XL Girls* (Winter 2017, SP310), which is available now where you buy men's magazines or in print and digital versions at eBoobStore.com.

By the way, a word about the digital versions: They're extremely mobile (you can take them anywhere as long as you have an electronic device), and they take care of that sometimes annoying problem of privacy. You know how some of us try to keep our collections private, meaning we don't want anyone getting to them or seeing them who isn't supposed to see them? Well, with the digital version, you never have to worry about hiding your collection because you store it on your computer. Try it out. You might never go back to the print version.

Anyway, every issue is all about the girls, and we have a great mixture of newcomers and *XL Girls* favorites.

The newcomers include DDD-cupper Mya Blair, who's young, plump and busting out of her bikini; Mariya Mills, who oils up her J-cups just for you; FF-cup cutie Busty Emma and Mia Sweetheart, an XXXL Girl with 50" of ass. This girl is a brickhouse, and she's proud of her bigness.

Two more girls are new to *XL Girls*, although you might know them from *Voluptuous*: Cat Bangles, who has put on weight in all the right places, and Kamille Amora, who fucks in her *XL Girls* debut. But she doesn't just fuck. She takes a big cock up her tight ass.

Bikini-busting newcomer Mya Blair is proud of her DDD-cup naturals.

This issue's returnees are truly spectacular: SCORE Group exclusive Alaura Grey and Roxee Robinson. Beautiful Alaura absolutely super-saturates her JJ-cup whoppers with baby oil. The oil cascades off her tits! Redhead Roxee fills her pussy with a big toy. And Nila Mason, who debuted in the November '16 issue of *Vmag*, fucks on-camera for the first time.

Good news: *XL Girls* will now be published four times a year. But first, enjoy this issue. It has everything a lover of big, beautiful, busty women could ever want.

Kamille Amora has put on weight in all the right places.

AMAYA MAY

MAY DAY! BIG COCK ATTACK!

"I like a man who pays attention to what I like," said horny Amaya, a webcam girl who's back to fuck after debuting in the January '17 issue. "I'm pretty assertive when it comes sex. I like to fuck almost every day, and I like when a guy gives my big tits a lot of attention." She doesn't have to worry about that here. Our man Bambino, a real tit lover, gives her rack the attention it deserves. "I need a man who knows how to handle and fuck my tits."

Amaya hated her big boobs when she was growing up. Now she loves them because of how they feel and how men react to them. You'd love to play with her tits, right? Well, Amaya loves to play with her own tits, too. "They're so big and soft," she said. "I love when a cock disappears between them and comes out the other side." By her mouth, she means. That's where you should aim. She swallows.

BARE FACTS

Amaya May

Birthday: May 15, 1971
Age: 45 **Height:** 5′7″
Weight: 168 lbs. **Bra:** 38G
Measurements: 46-30-38
Born: California
Lives: Illinois
Previous appearance: Jan. ′17
Movie: *Big Fat Tits 2* (X-Rated. Available on page nine). XXX and solo online at Scoreland.com.

The cock has been fucking her pussy for a while, but Amaya wants to suck it a little more to make sure it's rock-hard for the final position. She gets on all fours. Her mega-naturals hang. Her puffy pussy beckons. Bambino drills her deep, and when Amaya senses that he's about to cum, she gets on all fours so he can shoot his load on her face and tits. "So I can taste his cum," she said.

DEMMY BLAZE

Continued from page 31

DEMMY: I have a large size. Very big. I have 75H. I always buy British bras, and always buy 34H. I buy my bras from Britain because it is very hard to find them where I live in Ukraine. I am not even sure how big they are. I just know that my boobs look very nice in 34H bras. I tried to measure them myself, but I couldn't see the tape underneath my tits. *[Laughs]* That is a problem that busty girls have. I kept fumbling around with my boobs and the tape, but I could not see it!

V-MAG: I'm not surprised that you have that problem. I'm sure a lot of V-Men would love to help you measure them. Were you the bustiest girl when you were in school?

DEMMY: Yes. My breasts started to get very big when I was 15, and I was the biggest of all of my girlfriends. When I was 15 years old, I was wearing DD-cup bras. People could not believe it! I got a lot of attention from the boy students and the teachers. The girls thought I was putting something in my bras.

V-MAG: What style of bra do you like to wear?

DEMMY: If I wear a bra in the gym, I prefer that it is soft and comfortable for jumping and running and doing exercise. If I go out to a nightclub or café, I want to wear something that pushes my breasts up and looks good and sexy. I like a lot of cleavage.

V-MAG: Do you have a favorite color for your bras?

DEMMY: My favorite is red. It is sexy. Or pink. I don't like bras with animal prints. I like satin bras with a color.

V-MAG: Do you have any hobbies? Do you workout?

DEMMY: I have a lot of hobbies. I like makeup, photo shoots for catalogs, going to the gym. I started going this year. I want to start doing popular dance work. Also, I am a single girl and I like to go out with friends to cafes and nightclubs. We have a lot of fun. It is nice to dance and meet people.

V-MAG: What do you like to do when you have a day off?

DEMMY: My favorite way to relax is by going to a spa and to a beauty salon. I feel very sexy when my hair and make-up are nice.

V-MAG: What is the most-fun job you have ever had?

GET SAVAGE ALL OVER THIS BIG...
1-800 BLACK ASS
2 5 2 2 5 2 7
CUM CLOSER BOO... YOU KNOW MY ASS IS DA BOMB.COM! ;P
TIGHT, BLACK PUSSY BABY!!
1-800 DARK TWAT
3 2 7 5 8 9 2
A037
$2.98 per/min. plus a small $2.98 connection fee,
Credit cards & Check by Phone. Adults 18+ only
16220

1-800 TEEN LUST
3 6 8 3 8 7 5
A075
$1.98 - $3.98 PER MIN PLUS SMALL $2.98 CONNECT FEE / CREDIT CARD. CHECK BY PHONE. ALL GIRLS ARE 18+ ADULTS ONLY
16218

DEMMY: This one! Also, during one summer, I worked as a waitress in a café. It was an erotic shop for women and men. It was always fun when I danced with the guests.

V-MAG: I'm sure that you attracted a lot of attention.

DEMMY: I was the best waitress! I wonder if it was because of my boobs? *[Laughs]* I wore tight tops that showed off my breasts. I guess it is true that I like to show off my breasts. That is why I like doing this so much.

V-MAG: You always look like you are having a good time. So let's say you are walking in the city and wearing something tight…

DEMMY: I always wear tight clothes. I don't like baggy clothes. I like to show my figure. I have a small waist and big boobs and I think it is beautiful. I have lots of sexy clothes. I like it when people make nice compliments about my figure. I do not understand why girls with big boobs do not like to show them off. They are so beautiful. Also, when a girl with big boobs wears baggy clothes, she looks fat, but I am not fat.

V-MAG: Do you like when people in the street look at you?

DEMMY: Of course. I like attention. I like when people admire me. I like to go to a popular club in Odessa, and I always get a lot of attention, especially when I dance and my boobs shake. A lot of people think I'm famous and want to take pictures with me. A lot of men want to dance with me. Women, too. People are always buying me drinks. I think they do it so they can look down my dress, but I don't mind. I want people to look!

V-MAG: Well, Demmy, you are famous. You're a V-Girl, and I can't blame anyone for wanting to take a picture with you or wanting to look down your top. Do you always wear a bra?

DEMMY: At sleeptime, I don't wear a bra. That is the only time. Or when I go to the beach, I go to a special nude beach so I don't have tan lines. When I go to a regular beach, I usually wear a two-piece bikini. I have a one-piece suit, but I prefer a two-piece. I like to show off my body at the beach, too, and I like to get a tan.

V-MAG: Do you have any special talents…other than your boobs?

DEMMY: I like to make photo shoots. I think that is a talent. And I can dance. Maybe next time I am here, I will dance for you.

V-MAG: That's something we'll all look forward to. What do you like best about being in *Voluptuous* and *SCORE*?

DEMMY: I like to show my boobies and I like to play with my boobies. One of the things I like best about being a model is that I get to do things that most people don't get to do, like dress up in sexy clothes and show off my body. And it is very nice to read the comments and letters that people say about me.

V-MAG: Lots of positive comments, and we'll find out next issue if you won Newcomer of the Year.

DEMMY: That would be very exciting. I would like to win.

V-MAG: Demmy, two things I've noticed about your breasts is that they are very firm and they look very heavy. Are they?

DEMMY: I have never weighed them, but they are very heavy. Fortunately, I wear proper bras and I workout, so my back doesn't hurt. Perhaps some nice man can help me carry them around.

V-MAG: The line is forming! Thank you for being here.

DEMMY: Thank you!

Vmag DEBUT

MS. YUMMY

BOOBYLICIOUS & BOOTYLICIOUS

"Men are always staring at my chest, even when they're with their spouse," said H-cup newcomer Ms. Yummy, whose yummy assets can be seen whether she's coming or going. The girl has a 45-inch booty! "I dress to show more of my curves." We don't see any way she can hide her brickhouse body. "Voluptuous" means curvy all over, and this girl's curves go on forever. And, as you can tell by the presence of that dildo between her tits, she's a horny girl.

BARE FACTS

Ms. Yummy

Birthday: Sept. 17, 1989 **Age:** 27 **Height:** 5′1″
Weight: 172 lbs. **Bra:** 36H **Measures:** 44-29-45
Born and Lives: Chicago, Illinois
Movies: *Busty Brown Sugar 2* (XXX-Rated. Order on page nine). More at Scoreland.com.

We asked Ms. Yummy if she has any special talents, and she said, "I can squirt and give great head. I'm a great organizer. I can sing. I'm a good driver. I have huge breasts." We're not sure tits are a talent, but who's going to argue with her, especially after those first two answers? "I like casual dinner dates, movies, vacation dates and museum dates. I love having my ass eaten and my feet kissed."

You can see this boobylicious, bootylicious babe in action in the new movie *Busty Brown Sugar 2.* There's a preview starting on page 12. She really does love to fuck. "On my back, legs open," she said. "Start out by eating out my ass and kissing my toes. Rub my tummy. Play with my vagina." She'd love to have sex in public. When she sucks cock, she swallows. And then she says, "Yummy!"

BARBARA ANGEL

"LOOK AT MY PHOTOS AND JERK OFF!"

She's an Angel who's no angel, but she'll make you feel heavenly. Barbara loves to fuck on-camera ("Sex is no different to me in private or making a video. The only difference is there is another person recording us"), and later in this pictorial, she'll use a shower head on her tits and pussy to get herself and us off. "I like to look at the camera because I know guys who see me will be masturbating. Thinking that men will be excited over me makes me feel hot."

BARE FACTS

Barbara Angel

Birthday: March 5, 1990 **Age:** 26
Height: 5′7″ **Weight:** 162 lbs. **Bra:** 34G
Measurements: 43-34-42
Previous appearances: Nov. ′15, June ′15, Feb. ′15, Dec. ′14
Movies: *Voluptuous Xtra 17* (XXX-Rated); *All Stacked, All Natural 4* and *5* (X-Rated). Order on page 9.

"I like to play with myself when I'm alone at home and I like my photographer to watch me play with myself," Barbara said. "It excites me to know that when guys look at me, they want to fuck me. I like to have a lot of sex and I like my boobs played with best of all. My fantasy is to have sex with two men." Barbara isn't into foreplay (unless sucking cock is foreplay). "I like to get right down to it."

MICKY BELLS

MASSIVE PREGGER HOOTERS

She's the Queen of Cleavage, and nobody has to ask why. But when Micky got pregnant, her already legendary cleavage expanded to supersonic proportions. Micky was six-months pregnant when we featured her in the July '16 issue; this pictorial was shot the same time as that one in the Czech Republic. Since then, Micky has given birth to a healthy baby. She's happy to report that her milk-filled jugs are ginormous. That baby will never go hungry!

What can be said that hasn't been said already about a girl who has been a superstar in *Vmag*, *XL Girls* and *SCORE*? What can be said about a girl who keeps coming up with new ways to get our attention? This time, it's not just the size of her tits (they're L-cups). It's the radius and darkness of her areolae. And, in the photo on page 78, her beautiful face… and those tits! What a package!

BARE FACTS

Micky Bells

Birthday: January 27, 1987
Age: 29 **Height:** 5′8″
Weight: 162 lbs. **Bra:** 38L
Previous appearances: July ′16, May ′15, Dec. ′14, May ′14, Jan. ′14, Aug. ′13
Movies: *Heavy Hangers* and *Ready For Stuffing 2* (X-Rated. Order on page nine). More online at eBoobStore.com.

"I was an E-cup in my first year of high school and I used to cover them up," Micky said. "But even if I tried to hide them, you can't miss them. I was very shy then. But now, I'm not shy anymore. Doing this has made me very confident about myself." She should be confident. Since her debut in 2011, Micky has received rave reviews from big-tit lovers everywhere. Will she be our first pregger Model of the Year? Find out next issue.

1-800-WET-FUCK
9 3 8 3 8 2 5
1-800 WET CUNT
9 3 8
2 8 6 8
1-800 WET TITS
9 3 8
8 4 8 7
A009
PRICES RANGE FROM $1.99-$5.99 PER MINUTE. ALL CREDIT / DEBIT CARDS ACCEPTED OR CHECK BY PHONE. ALL MODELS 18+.
HD VOICE
16222

HORNY HOUSEWIVES READY 2 FUCK!
HD VOICE
1 800 WET WIFE
9 3 8 9 4 3 3
CUCKOLD SLUTS!
EASY MILFS!
CHEATING WIVES!
C'mon, sexy baby... Gimme that HARD COCK! My hubby doesn't please me anymore and I need to CUM! Plz unzip those jeans and CALL NOW! I'll beg you for it!
A074
PRICES RANGE FROM $1.99-$5.99 PER MIN. ALL CREDIT CARDS AND DEBIT CARDS ACCEPTED. ALL MODELS 18+
16224

Continued from page 19

SHE HAS A HOT BODY (AND SHE'S A NICE GIRL, TOO)

Dear *Voluptuous*,

I would like to comment on Rockell (Sept. '16). Rockell is a 10+. Rockell has a gorgeous body. Her breasts are perfect; not too small and not too big and have great shape. She has a beautiful face. What a package!

If her personality is as great as her body, she is perfect. If I were a few years younger, I would be camping out on Rockell's doorstep.–C.D., Havre, Montana, via email

Dear C.D.: Rockell has a great body and a personality to match. She's a true girl-next-door who's never stuck up and doesn't think she's all that, even though she is. She used to be a waitress at Hooter's! If you want to get to know her better, She has an in-depth video interview at Scoreland.com. *Rockell's unexpected return to our studio was one of the big events of 2016.*

HE WANTS TO SEE MORE GIRLS WITH CARAMEL CANS

Dear *Voluptuous*,

Great magazine, but could you show more black V-Girls? Also, have all the V-Girls get their shoes off and show some wrinkled soles and toes.

Bring back Kristina Milan, Layla Monroe, Coco Isis, Kelly Starr, Mz.

Kristina Milan is one of the best and bustiest V-Girls of all time.

SEND US YOUR TEST SHOTS TODAY*

Send a minimum of four photographs: fully nude head-to-toe front, side profile and back, and one nude from the waist up, along with the model's name, age, address and phone/email contact information.

Mail: Director of Photography, The SCORE Group, P.O. Box 269017, Miami, FL 33126 USA.

Email: Four JPEG photos, shot in the same way as above, and model's contact information can be emailed to: model@scoregroup.com.

*All submitted test shot photos are used strictly for evaluation purposes and would never be published without the model's written consent.

1-800-SHEMALE
7 4 3 6 2 5 3
YOU WON'T FORGET ME, BABY...
A077 PRICES RANGE FROM $1.99-$5.99 PER MINUTE. CONNECTION FEES MAY APPLY. ALL MODELS 18+
16294

HORNY NYMPHO SLUTS!
ONLY 65¢ PER MIN
LIVE, NASTY, 1-ON-1 ONLY .95¢ PER MIN
1-800-669-1111
+ SMALL $2.95 CONNECT FEE / ADULTS 18+ ONLY / CREDIT CARD A025

HOT WET XXX SEX!
ONLY 89¢ PER MIN
LIVE ONE-ON-ONE
1-800-TO-WHORE
8 6 9 4 6 7 3
*At least 18 yrs of age. Credit card/adults 18+ only A024

ONLY 89¢ PER MIN
"the original"
1-800-TO-WHORE
8 6 9 4 6 7 3
LIVE!
FILL BOTH HOLES!
SUCK THAT COCK GIRL!
All girls depicted at least 18 yrs of age. Must be over 18 to call. All major Credit Cards accepted.
A079
16216

Booty, Morgan Cummings and lots more like them and show their bodies and wrinkled soles and toes, some in sheer nylons, also.–Name and address withheld

Dear Reader: Layla and 10 other black 'n' stacked beauties fuck in the new movie Busty Brown Sugar 2. *We have a preview on pages 12-17.*

WE THINK HE GOT A LITTLE FARTHER THAN SECOND

Dear *Voluptuous,*

The other night, I had sex with a girl and only got to second base. She would have let me go all the way, but second base was enough for me. She had a set of tits like I couldn't believe. She was very voluptuous, but all I cared about was those knockers.

We started making out and I started feeling her up. Her hand moved to my cock, and I was rock-hard. She pushed her tits into my face (she was wearing a cleavage sweater), and it was game on. For the next hour, it was tits in the face, smothering, slapping, squeezing, kneading, and me cumming all over her giant rack. She was a little disappointed when I came because she hadn't gotten any, so I ate her pussy to make her happy, and by the time she came, I was hard again and ready for some more tit play. Unfortunately, I never got her number, so I haven't seen her again and never got to fuck her pussy. By I have no regrets and neither does she.–J.B., East Setauket, New York

XL Girls #310 newcomer Mya Blair takes this guy beyond second base.

PERMANENT LIFETIME ENLARGEMENT?

NATURAL INGREDIENTS MADE WITH

Dr. Bross advises erection size can be 3 inches bigger, stay harder and can have enlargement for a lifetime when you continue to take PRO+PLUS PILLS. Size can be bigger in less than 40 days. Choose Original, Advanced or Ultimate.
Special up to 6 months FREE.

PRO+PLUS ULTIMATE does not contain Yohimbe and L-Arginine

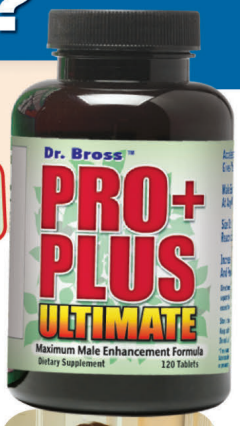

PRO+PLUS LQ ACCELERATOR LIQUID
Add to any Pro+Plus formula. And speed up the time it takes to get bigger by up to 50 percent.
FREE WITH ANY 360 DAYS SUPPLY OF PRO+PLUS PILLS

PRO+PLUS XTREME
For Immediate Erections.
Effective Up To 12 Hours.
FREE BOTTLE WITH ANY PRO+PLUS FORMULA

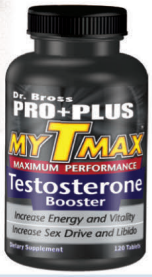

PRO+PLUS MYTMAX
TESTOSTERONE BOOSTER
Powerful herbal formula can increase sexual energy.

PRO+PLUS PILLS are a natural, non-prescription herbal enlargement formula.

What a difference 3″ makes.
Reach Your Maximum Potential

MONEY BACK GUARANTEE

Because there is more blood flow your penis can be larger and wider.

I'm Eva
A guy I met in the club uses the Ultimate Formula to fulfill my desires. Hear about our passionate nights.
(888)557-0381

I'm Jenni,
Thanks to the Xtreme formula my boyfriend is always ready when I am. Hear how he satisfies my desires.
(888)552-0763

SUPER FORMULAS SPECIAL OFFER
See FREE Special Below

ATTRACT-A-MATE
Pheromones make women desire you.

SEXCITER LIQUID Excites women.

PERFORM ULTRA CREAM
Erection Cream

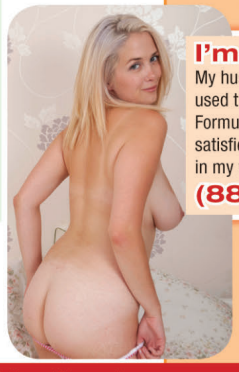

I'm Linda
My husband is away now, but he used the liquid with the Advanced Formula and left me completely satisfied. You can hear the bliss in my voice.
(888)241-9548

I'm Brenda,
Like my booty... So does my boyfriend. Thanks to the Booster he shows me how much every day. Hear how he shows me.
(888)242-0469

CALL TOLL FREE ANYTIME
Se Habla Español
1-800-378-4689
1-747-230-5000 9 am-5 pm PST (M-F)

www.ProPlusMedical.com **www.AvidProMedical.com**

SEND ORDER FORM AND PAYMENT TO:
AVID PRO MEDICAL **dept. 73VLA**
Box 571030
Tarzana, CA 91357

Phone & Internet Orders specify products and dept. code (shown left, next to company name).

☐ Check ☐ Money Order ☐ Cash
☐ Visa ☐ MasterCard ☐ Amex ☐ Discover

Quantity	MYTMAX Testosterone Booster Can increase sex drive and performance	Original For men 18 to 55 who need that extra edge. Can work in 5 to 6 months.	Advanced For men 18 to 45 who wants maximum penis enlargement can work in 3 to 4 months.	Ultimate Has our highest success rate for any man 18 or older. Any penis size and can work in 2 to 3 months.	
30 Days Supply + 30 Days FREE	☐ $45	☐ $50	☐ $60	☐ $80	$_____
60 Days Supply + 60 Days FREE	☐ $80	☐ $90	☐ $110	☐ $140	$_____
120 Days Supply + 120 Days FREE	☐ $110	☐ $130	☐ $160	☐ $200	$_____
180 Days Supply + 180 Days FREE	☐ $150	☐ $170	☐ $210	☐ $240	$_____

CREDIT CARD NO. _____

EXPIRES: Month/Year _____ **CVS CODE** 3-digit Code on back of card or 4-digits on front of Amex _____

NAME (print) (I am over 18 and agree to the terms of avidpromedical.com) _____

ADDRESS _____

CITY/STATE/ZIP _____

EMAIL ADDRESS (optional) _____ **PHONE NUMBER** (optional) _____

Orders discreetly shipped with UPS or Priority Mail. Foreign Orders – Add $25.00 S&H.

PRO+PLUS XTREME FREE BOTTLE WITH ANY PRO+PLUS FORMULA
_____ 1 Bottle (8 Capsules) $14.95 FREE ☐ . . . . . $_____
_____ 1 Bottle 48 Capsules $48.75 . . . . . $_____

PRO+PLUS LQ ACCELERATOR LIQUID FREE WITH ANY 360 DAYS SUPPLY OF PRO+PLUS PILLS
_____ 1 Bottle $25.00 each FREE ☐ . . . . . $_____

Super Formulas Select ONE FREE With Any Pro+Plus Pills Order.
Three Free With Any 360 Days Supply Of Pro+Plus Pills
_____ **Sexciter Liquid** to Excite Women $25.00 each FREE ☐ $_____
_____ **Attract-A-Mate** to Attract Women $25.00 each FREE ☐ $_____
_____ **Perform Enhancement Cream** $25.00 each FREE ☐ $_____
_____ Pleasure Principal DVD feature $9.95 each FREE ☐ $_____

Pleasure Principal DVD FREE with any Pro+Plus Pills order 60 days supply or more.

TOTAL PURCHASE: $_____
CA Residents add 9% sales tax: $_____
Shipping, Rush Service and Insurance $20.00 VALUE ONLY $ 14.95
TOTAL ENCLOSED OR CHARGED: $_____

COPYRIGHT ©1996 PRO+PLUS is a trade name of Avid Pro Medical. Individual results may vary. These statements have not been evaluated by the FDA. This product is not intended to diagnose, treat, cure or prevent any disease.

V115T
32545

NATASHA SWEET

A SWEET PAIR OF HEAVY HANGERS

"I like the feeling when I breast-flash the guys and they get all nervous and excited. I feel like a queen," said Natasha, a spectacular new G-cupper from Moldova (it's on the Black Sea, sandwiched between Romania and Ukraine) who's putting the lid on this issue in a thrilling way. "The best compliment I ever got? 'Your breasts are so big!' The worst? 'You run too slow.' Yes, of course, because my breasts are so big, they jump around like crazy when I run!"

Check out those hangers. Look at how easily Natasha lifts a nipple to her mouth for a suck. Her tits are heavy but pliable. They dominate her chest. Can you imagine how they'd look and feel wrapped around your cock? Well, you'll be able to get an idea because, yes, she does fuck on-camera, and you'll be seeing her XXX photos in *Vmag* as soon as possible.

BARE FACTS

Natasha Sweet

Birthday: Sept. 22, 1977 **Age:** 39
Height: 5′6″ **Weight:** 124 lbs. **Bra:** 32G
Measurements: 40-28-36
Born: Moldova **Lives:** Italy
Videos: At Scoreland.com.

These days, Natasha is living in Italy, and we're going to go out on a limb and guess that she's the bustiest girl in the country. More about Natasha: She likes oral sex, giving and getting. She likes active, polite guys who know how to handle big tits. We can do that! She wears tight dresses that show a lot of cleavage. "My breasts make me feel sexy," she said. And she is.

Vmag™ DVDs & Blu-Rays

ORDER NOW ON PAGE 9. OR CALL, TOLL-FREE IN THE U.S. & CANADA, 1-800-421-0760. ELSEWHERE, CALL +01-305-662-5959.

BIG FAT TITS 2

Sure, most of the girls in this movie play with their pussies, but who cares when they're carrying some of the biggest naturals in the world? Features Micky Bells, Liza Biggs, Emilia Boshe, Roxi Red, Lila Payne, Demmy Blaze, Samantha Lily, Tiggle Bitties, Paige Turner, Alana Lace, Maya Milano, Dors Feline, Amaya May, Jennica Lynn, Juliana Simms, Anastasia Lux and preggo Micky Bells. 17 girls. 480 MIN.

RATED X

$39.95/$44.95 PLUS S&H

JENNICA LYNN

With her M-cup tits, soft curves and bubbly personality, newcomer **Jennica Lynn** is all-stacked, all-natural and all-woman. Shot on-location in the Dominican Republic and the Bahamas. You'll be beside this Swedish sensation as she soaks up the Caribbean sun, stretches skimpy bikinis to their limit, takes skinny dips on secluded beaches and more in her first DVD. Also available on Blu-ray. 131 MINUTES

RATED X

$39.95/$44.95 PLUS S&H

XL GIRLS ON LOCATION

Four curvy naturals take a steamy island getaway to the Dominican Republic where they strip, pack their huge tits into tight tops and bikinis, shave and bathe and go tit-to-tit. Features newcomers **Jennica Lynn** and **Lavina Dream** with bustier **Vanessa Y.** and plump **Roxanne Miller.** Candid and behind-the-scenes footage, too. 163 MINUTES

RATED X

$39.95/$44.95 PLUS S&H

ORDER NOW FROM YOUR PHONE!

SCAN THIS QR CODE TO PLACE YOUR ORDER INSTANTLY VIA YOUR MOBILE PHONE!

ORDER NOW BY TURNING TO PAGE 9 OR ONLINE AT *eBoobStore.com*!

READY FOR STUFFING 2

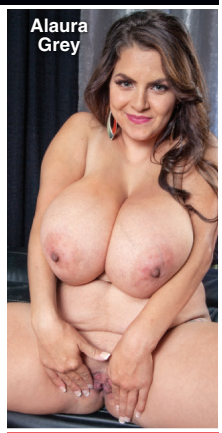

Thirty plump and busty babes playing with their huge naturals and inviting you to stuff their wet pussies. Starring **Jennica Lynn, Renee Ross, Kamille Amora, Dors Feline, Sarah Rae, Micky Bells, Alaura Grey, Anna Beck, Roxanne Miller, Dulcinea, Kelli Maxx, Samantha 38G, Sashaa Juggs** and many more. The first edition was one of our best-sellers ever.

364 MINUTES

RATED X

$39.95/$44.95 PLUS S&H

BEST OF VOLUPTUOUS XTRA

The greatest scenes from our longest-running series on four discs. Twenty naturals, over seven hours of hardcore action. **Liza Biggs, Cat Bangles, Renee Ross, Siri, Felicia Clover, Melonie Max, Alana Lace, Vicky Soleil, Sabina Leigh, Maggie Green, Tatiana Blair, Veronika, Elle Flynn, Beverly Paige** and many more.

480 MINUTES

RATED XXX

$39.95/$44.95 PLUS S&H

FULL-FIGURED FOXES 4

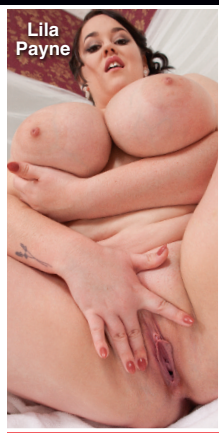

All-star racks! An amazing collection of 33 babes on four discs in the fourth edition of this best-selling series. Features newcomers **Rachel Raxxx, Lila Payne, Nila Mason** and **Demmy Blaze** in their first movies. Plus **Allie Pearson, Jennica Lynn, May West, Renee Ross, Samantha 38G, Lavina Dream, Dors Feline, Kamille Amora, Marilyn Mayson, Anna Beck, Busty Emma** and more.

480 MINUTES

RATED X

$39.95/$44.95 PLUS S&H

THICK CHICKS ON DICKS ANAL 2

We rounded up 10 of our plumpest, horniest babes for the hottest DVD of the year. Sex-starved newcomers, big-bust legends and wall-to-wall anal. Stars **Jasmine Jones, April McKenzie, Suzumi Wilder, Nixie Night, Sashaa Juggs, Twilight Starr, Nicky Wilder, Gina George, Kitty McPherson** and **Samantha 38G**.

201 MINUTES

RATED XXX

$39.95/$44.95 PLUS S&H

ALL STACKED, ALL NATURAL 4

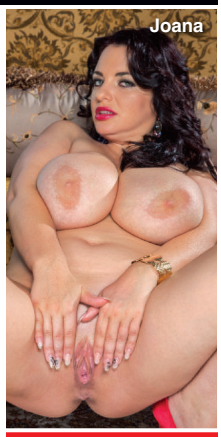

You don't need a passport to take in every inch, angle, tit, nipple and clit of these wonders. They're coming to you in the latest installment of this classic mammary-stuffed series. As always, there's no silicone, and there are no breast lifts, just the greatest naturally stacked hotties on the planet baring their natural blessings for you. Featuring **Juliana Simms**, **Alaura Grey**, **Lily Madison**, **Hitomi**, **Vanessa Y.** and more!

268 MINUTES

RATED X

$39.95/$44.95 PLUS S&H

PREGGOS & MILKERS 2

Mama's got tits, and these glowing mothers and mothers-to-be know how to use them to get you off. Girls don't get hornier than V-Girls, but if that V-Girl is pregnant, we're on a whole 'nother level. **Katarina Dubrova** fucks at eight-months pregnant. Pregger XXX with **Shyla Shy** and **Bailey Santanna.** Plus a whole disc of **Natalie Fiore.** 262 MIN.

RATED XXX

$39.95/$44.95 PLUS S&H

MAMMARY MAMBO

It's **Arianna Sinn** and **Miosotis** hotter than you've ever seen them before! Watch as this busty Romanian stunner and mega-boobed Dominican mama go tit-to-tit in a raunchy, pussy-licking lezzie fest! Then the ladies get down in a three-way and some sizzling hardcore action on their own, too! The tit power, the tropical heat…things get extra-hot when you do the *Mammary Mambo*!

74 MINUTES

RATED XXX

$39.95/$44.95 PLUS S&H

VOLUPTUOUS XTRA 14

Ten curvy girls get fucked hard in XXX action! Busty newcomer **Siri** gets her pussy speared and takes a mouth-load of cum! Plus, **Sabina Leigh** tackles two cocks at a time and gets a double facial, and **Goldie Ray** gets an anal creampie as a welcome present! This is no-holes-barred big-bust sex from *Voluptuous*!

224 MINUTES

RATED XXX

$29.95 PLUS S&H

HEAVY HANGERS

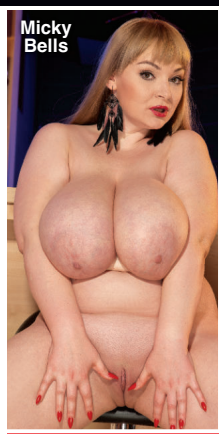

Thirty curvy naturals. **Kamryn Monroe, Antica, Micky Bells, Scarlett Monroe, Kelli Maxx, Serenity Sinn, Sarah Rae, Dors Feline, Kitty McPherson, Gracie Blue, Lavina Dream, Isabella Grazzi, Vanya Vixen, Amerie Thomas, Kamille Amora, Harley Ann, Sofia Rose, Sashaa Juggs, Trinety Guess, Dani Moore, Marilyn White, Nikki Smith** and more!

461 MINUTES

RATED X

$39.95/$49.95 PLUS S&H

ORDERS SHIP SAME

ALL STACKED, ALL NATURAL 5

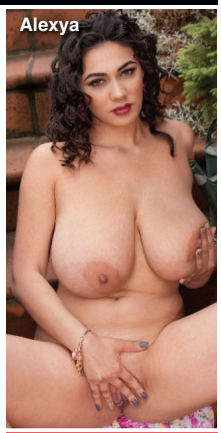

Shot by boob men for boob men, the fifth edition of this best-selling series is our bustiest ever and features sensational newcomers such as **P-Chan, Alexya, Kate Marie** and **Jessie Simmons** as well as bustier-than-ever **Krystal Swift** and more girls who haven't seen a D-cup bra since they were in middle school. **Barbara Angel, Veronika, Melissa Manning** and others. Twenty-four girls on two discs. 248 MINUTES

RATED X

$39.95/$44.95 PLUS S&H

VOLUPTUOUS XTRA 16

Newcomers **Alana Lace, Lola** and **Cat Bangles** get their on-camera cherries popped by hung studs. Bustier-than-ever housewife **Cameron Skye** has her pussy shaved while she's sucking cock. Plus **Maggie, Sirale, Vicky Soleil, Olarita, Dani Moore, Desiree, Maserati** plus **Missy Monroe** in anal action. 226 MINUTES

RATED XXX

$39.95/$44.95 PLUS S&H

VOLUPTUOUS XTRA 15

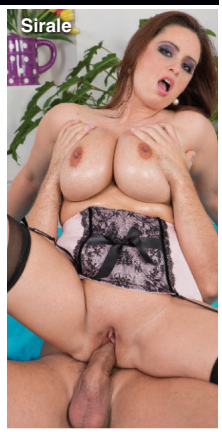

Fifteen girls in XXX action on three DVDs. **Felicia Clover, Scarlet LaVey, Shyla Shy, Maggie Green, Terry Nova, Harmony White, Jessica Roberts, Brittany Kendall, Jolie Rain, Veronika, Destiny Rose, Sirale, Maserati, Desiree and Beverly Paige**. Redheads, brunettes and blondes. Girls-next-door, black 'n' stacked and preggers. Facials, creampies and tit blasts. 366 MINUTES

RATED XXX

$39.95 PLUS S&H

LARGE LOVIN' 3

Features 13 stacked chicks ready to fulfill your hardcore plumper dreams. **Julia Juggs, Jasmine Jones** and **Skye Sinn** get their asses plugged. **Marilyn Mayson** and **Molly Howard** share a black cock. Plus **Sofia Rose, Kendra Lee Ryan, Nikki Smith** and **Beti Phellasio**. A two-disc set. 258 MINUTES

RATED XXX

$39.95 PLUS S&H

ON LOCATION GRAND BAHAMA

We took **Arianna Sinn, Jenna Valentine, Taylor Steele** and **Karla James** on an excursion to Grand Bahama Island where they were joined by sexy European natural **Natalie Fiore.** These ladies spent their big-boob vacation in the sun and sand in tiny bikinis, and we filmed every second. The big-tit action never stops as these V-Girls get wild. Their naked tits make this DVD a holiday of huge hooters. 98 MINUTES

RATED X

$29.95/$34.95 PLUS S&H

XL TOP GUNS

Packed with interviews, behind-the-scenes action, candid footage, solo tit-play, girl-on-girl and boy-girl XXX. The six jackumentaries in this unique DVD tell the jack-til-you drop stories of six of the greatest plump, naturally stacked girls ever: **Renee Ross**, **Kristina Milan**, **Maria Moore**, **Arianna Sinn**, **Samantha 38G** and **Sapphire**. 272 MINUTES

RATED XXX

$39.95 PLUS S&H

FULL FIGURED FOXES 3

The newest installment of this best-selling series features 15 busty naturals who love to fondle their tits and rub their clits for your viewing pleasure. Features **Jennica Lynn** and **Lavina Dream**, two of the top plumper newcomers of 2014, plus **Micky Bells, Marilyn White, Gracie Blue, Bri Love, Nixie Night, Nikki Smith, Dors Feline, Sarah Rae** and more. 303 MINUTES

RATED X

$39.95 PLUS S&H

BUSTY RIDING ACADEMY

Six naturals go to the *Busty Riding Academy* to learn how to ride horses, but they end up learning how to ride cocks, instead! **Christy Marks** and **Terry Nova** have a four-way, **Jasmine Black** gets DP'd, **Kristy Klenot** and **Melissa Mandlikova** have a tits-and-tugs three-way and **Karina Hart** takes a hot load of cum between her tits. 152 MINUTES

RATED XXX

$19.95/$24.95 PLUS S&H

TITS & TUGS 9

In the ninth edition of the world's greatest tit-fuck/tug-job DVDs, we bring you two naturals whose giant racks make huge cocks disappear: K-cup 2013 Newcomer of the Year **Roxi Red** and finalist **Anjii Ross**. Their milky tits overwhelm any bra they can find. Plus, *V-mag* newcomer **Nikki Smith,** MILF **Tahnee Taylor** and **Alexis Silver.** Seventeen girls in all! Lots of P.O.V. action. 250 MINUTES

RATED XXX

$29.95 PLUS S&H

DAY AS THEY ARE RECEIVED!

DOUBLE STUFFED PLUMPERS 3

Ten girls, 20 cocks. That's two for each girl, and they make sure they use them right. **Angel DeLuca** makes sure her pussy and mouth are always full. **Marilyn White** gets stuffed in wild positions. Many of these girls are SCORE Group exclusives. Also stars **Nikky Wilder, Dani Moore, Anna Beck, Patricia Gold, Maggie, Sashaa Juggs, Kris Kelly** and **Jasmine Jones.** 217 MINUTES

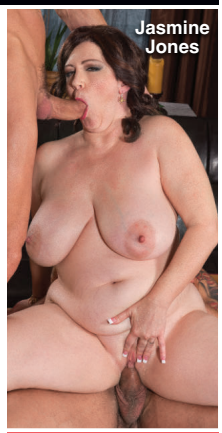

RATED XXX

$39.95/$44.95 PLUS S&H

ALL STACKED, ALL NATURAL 6

Features MM-cup newcomer **Tiggle Bitties** in her first movie. See her super-sized naturals in action. Plus 2015 Newcomer of the Year **Alexya, Danni Lynne, Allie Pearson, Lila Payne, Micky Bells, Juliana Simms, Vanessa Y., Jennica Lynn, Alaura Grey, Roxi Red, Larissa Linn, Joana, Katrin and many others.** Four discs, 24 girls. Bustiest edition ever! 410 MIN.

RATED X

$39.95/$44.95 PLUS S&H

VOLUPTUOUS XTRA 17

There's only one place to find the world's naturally stacked wonders doing the naughtiest sexual acts imaginable: *The Voluptuous Xtra* series. The 17th installment of this best-seller is our boldest ever and features the bustiest collection of babes yet. JJJ-cupper **Liza** has tits you have to see to believe! 230 MINUTES

RATED XXX

$39.95/$44.95 PLUS S&H

SCORE XTRA 14

The title says *SCORE*, but the girls in this DVD are all voluptuous. This two-disc set features 10 naturals in XXX action. Teen **Noelle Easton,** 2013 Newcomer of the Year **Roxi Red**, MILF **Janessa Loren, Angel Wicky, Sensual Jane**, black 'n' stacked **Marie Leone, Jessica Roberts, Vicky Soleil, Elle Flynn** & **Felicia Clover.** If you know the score, don't miss out. 248 MIN.

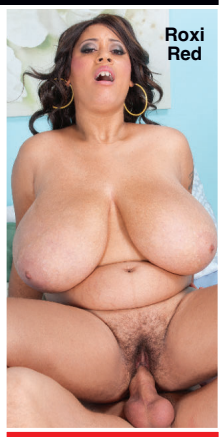

RATED XXX

$39.95 PLUS S&H

PREGGOS & MILKERS

There's nothing like a sexy mother or mother-to-be. This two-disc special features seven of your favorite busty preggers fucking, playing and lactating. Features long-time favorites **Kali West, Lorna Morgan** and **Kristina Milan**, whose swollen J-cup breasts lactate. **Shyla Shy** stars on the second disc and fucks at seven months and eight-and-a-half months and lactates post-preggo. 215 MIN.

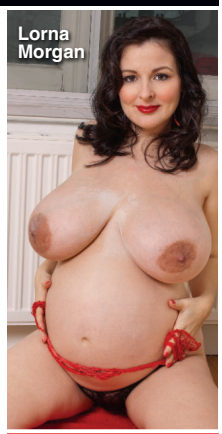

RATED XXX

$39.95 PLUS S&H

CHESTY PREGGOS 2

Everything is bigger in this flick: bigger tits, bigger sexual appetites and bigger orgasms because these knocked-up knockers need extra Tender Love and Cock! Starring mommies-to-be **April McKenzie**, **Sunshine** and **Stefani** in raunchy XXX! Plus, a very pregnant **Kali West** tugs cock with her knockers, and *V-mag* legend **Lorna Morgan** puts on a striptease for you! 101 MINUTES

RATED XXX

$39.95 PLUS S&H

eBoobStore.com

YOU could be watching RIGHT NOW

FAST & SECURE movie streaming

CHEAPER, QUICKER AND BETTER!

Cheaper
No shipping costs!

Quicker
Instant access!

Better
Higher resolution than DVD!

WHAT WORKS FOR YOU?

Options include Play It Now, Download to Your Hard Drive or Make Your Own DVD. Plus you'll enjoy access to a larger selection of digital movies than on DVD or Blu-ray.

KEEP YOUR PORN PRIVATE & PORTABLE

Your movies are securely stored in your private online digital library. No one but you has access. Your movies are available for you to watch anytime and from any place you want.

We ship to P.O. Boxes

INSIDE THIS ISSUE OF V-MAG™

AWESOME CLEAVAGE DISPLAYS

GIRLS NEXT DOOR WITH HUGE RACKS